

FRONT ELEVATION

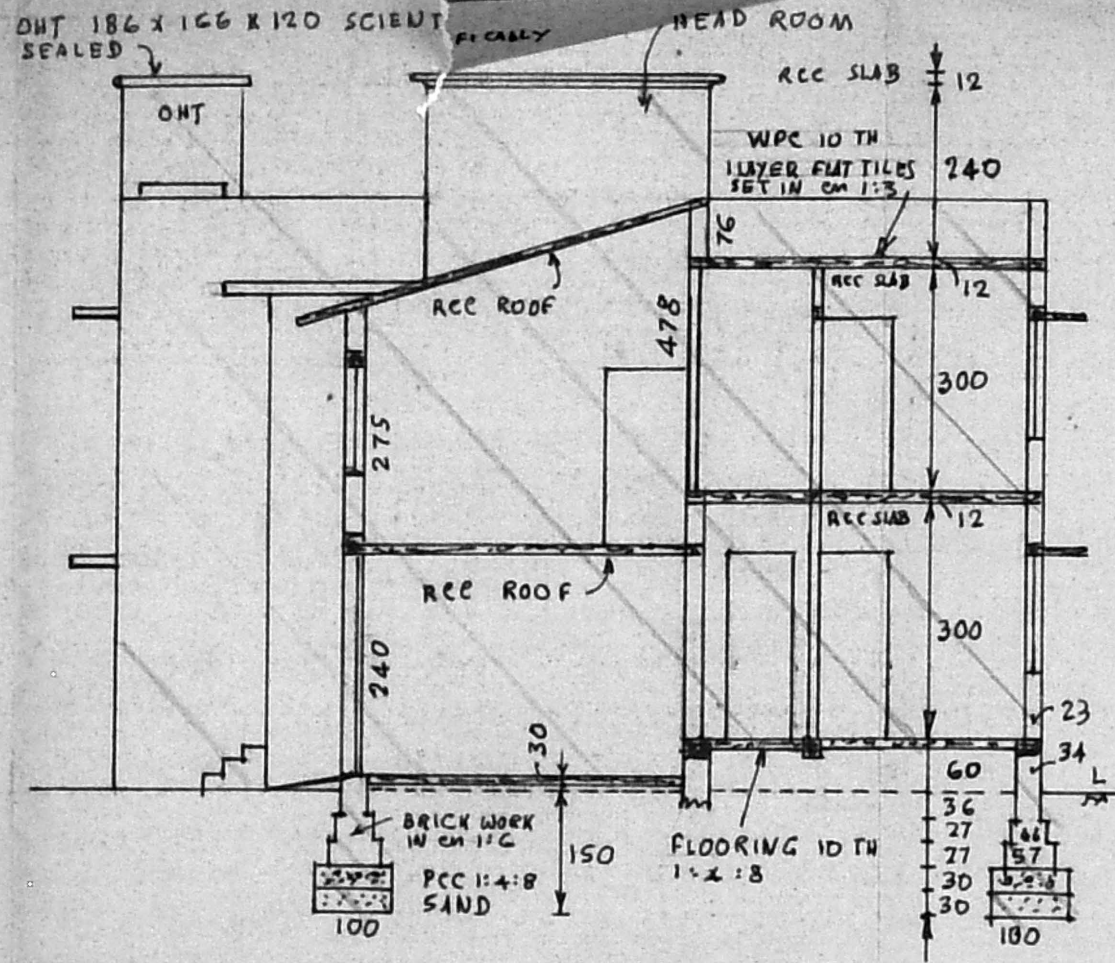

SECTION AB

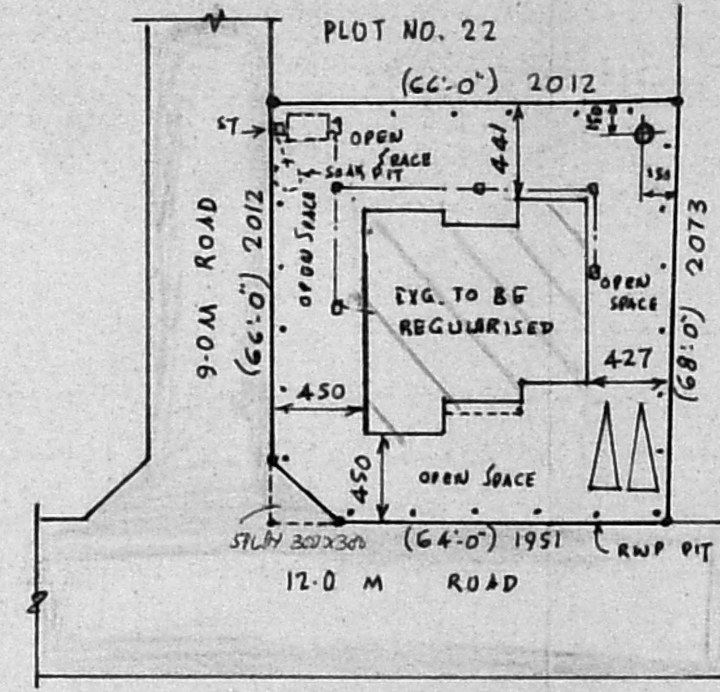

SITE PLAN (SCALE 1:400)

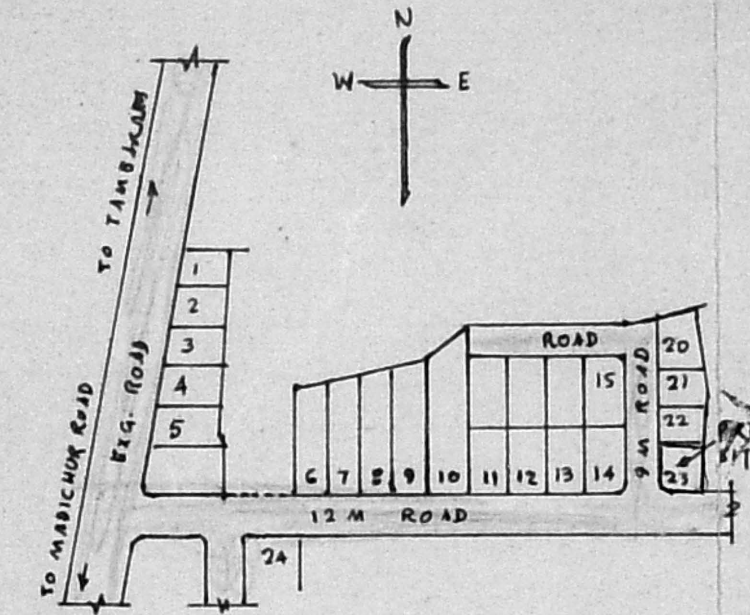

KEY PLAN (NOT TO SCALE)

PLAN SHOWING THE PRO: REGULARISATION OF EXISTING RESIDENTIAL BUILDING IN PLOT NO 23 AT LAKSHMI NAGAR (LAYOUT APPD. BY MEMBER SECRETARY, MMDA IN N<sup>o</sup> PPS/LO N<sup>o</sup> 3/82), SURVEY N<sup>o</sup> 312 OF 168 MUDICHUR VILLAGE WITHIN ST. THOMAS MT. PANCHAYAT UNION SAIDAPET TK., CHENGAI MGR DISTRICT. SCALE: 1:100 AND 1:400

EXTENT DETAILS.

PLOT AREA: 4505 SFT (SPLAY DEDUCTED) OR 418.5 M<sup>2</sup>  
 PLINTH AREA: GF: 112.2 M<sup>2</sup>; FF: 114.1 M<sup>2</sup>; HR: 14.2 M<sup>2</sup>  
 TOTAL: 240.5 M<sup>2</sup>  
 PLOT COVERAGE: 26.81% FLOOR AREA RATIO: 0.575

SPECIFICATION & JOINERIES

PCC 1:4:8; RCC 1:2:4; BRICK WORK IN CM 1:2  
 PLASTERING WALLS 1/2 TH. IN CM 1:4; CEILING 1/2 TH. IN CM 1:3 AND FLOORING 2.0 TH. IN CM 1:3  
 WPC 10TH. WITH 1 LAYER FLAT TILES SET IN CM 1:3  
 DOORS: D: 110x210 D1: 90x210 D2: 80x210  
 WINDOWS: W: 150x130 W1: 120x130 W2: 130x90  
 VENTILATOR: V: 90x60  
 CUP BOARD: C: 140x200

COLOUR INDEX.

EXISTING TO BE REGULARISED  
 ROADS  
 SITE BOUNDARY

OWNER: TMT. S. SAROJINI

LICENCED SURVEYOR:

M. S. SENTHIL KUMAR, M.E. (STRUCT)  
 LICENCED SURVEYOR-CLASS-I  
 CORPORATION OF MADRAS,  
 LICENCE NO: 406,

53, MEDAVAKKAM TANK ROAD,  
 KILPAUK, MADRAS-10  
 (OPP. TO MENTAL HOSPITAL)

CONSULTING ENGINEERS PHONE: 613200. 616200  
 S. PUTTURAJ & ASSOCIATES

150, KOHNRU HIGH ROAD, CHENNAI-23.

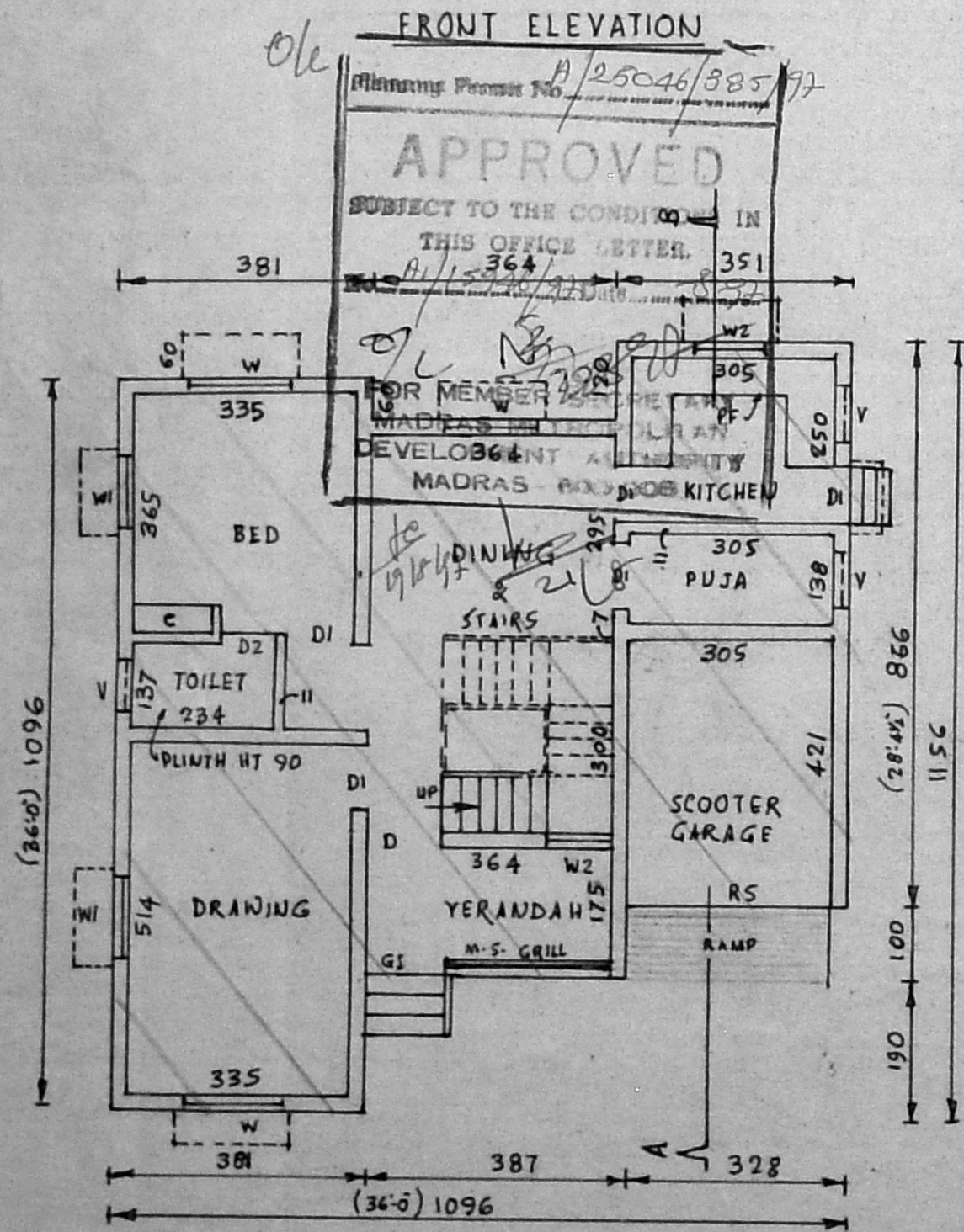

GROUND FLOOR PLAN

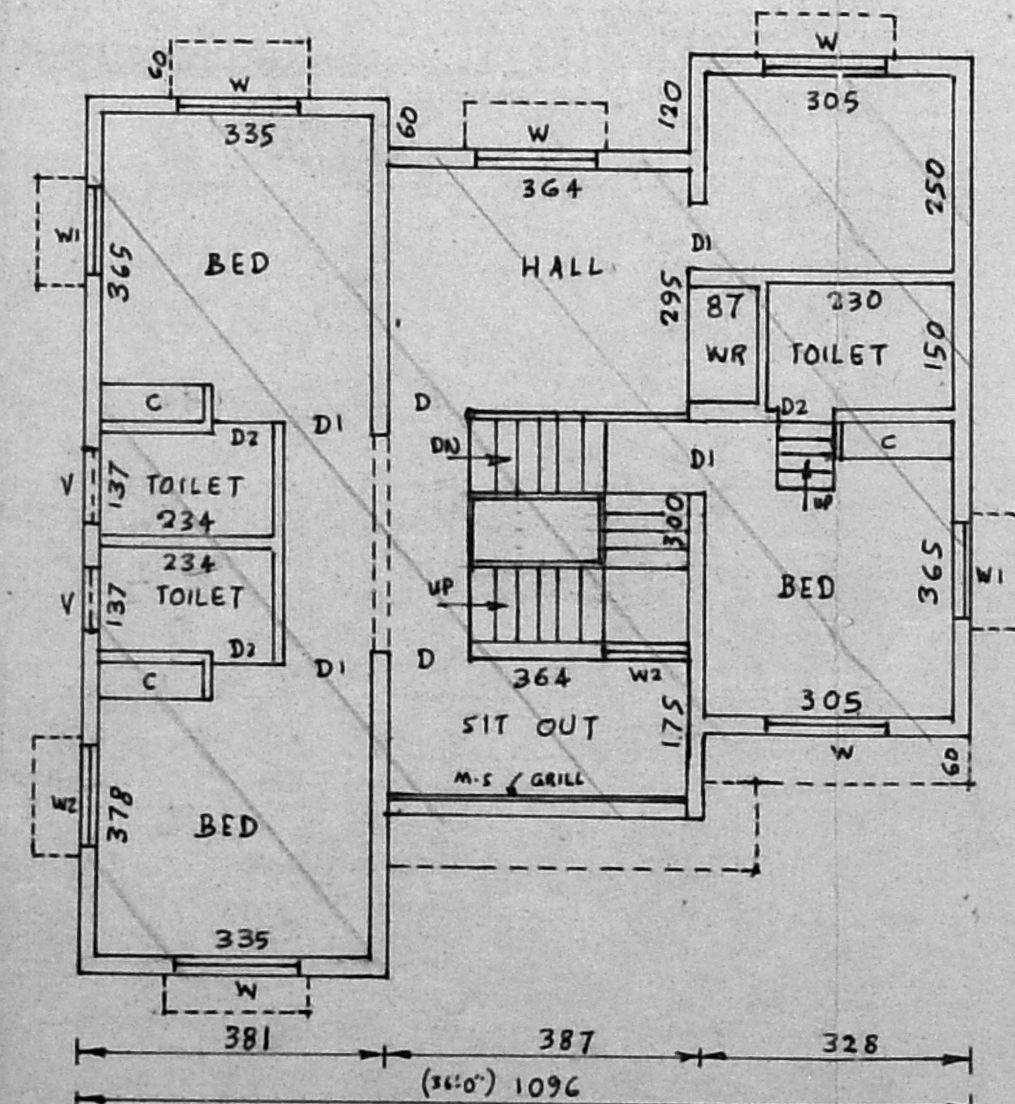

FIRST FLOOR PLAN

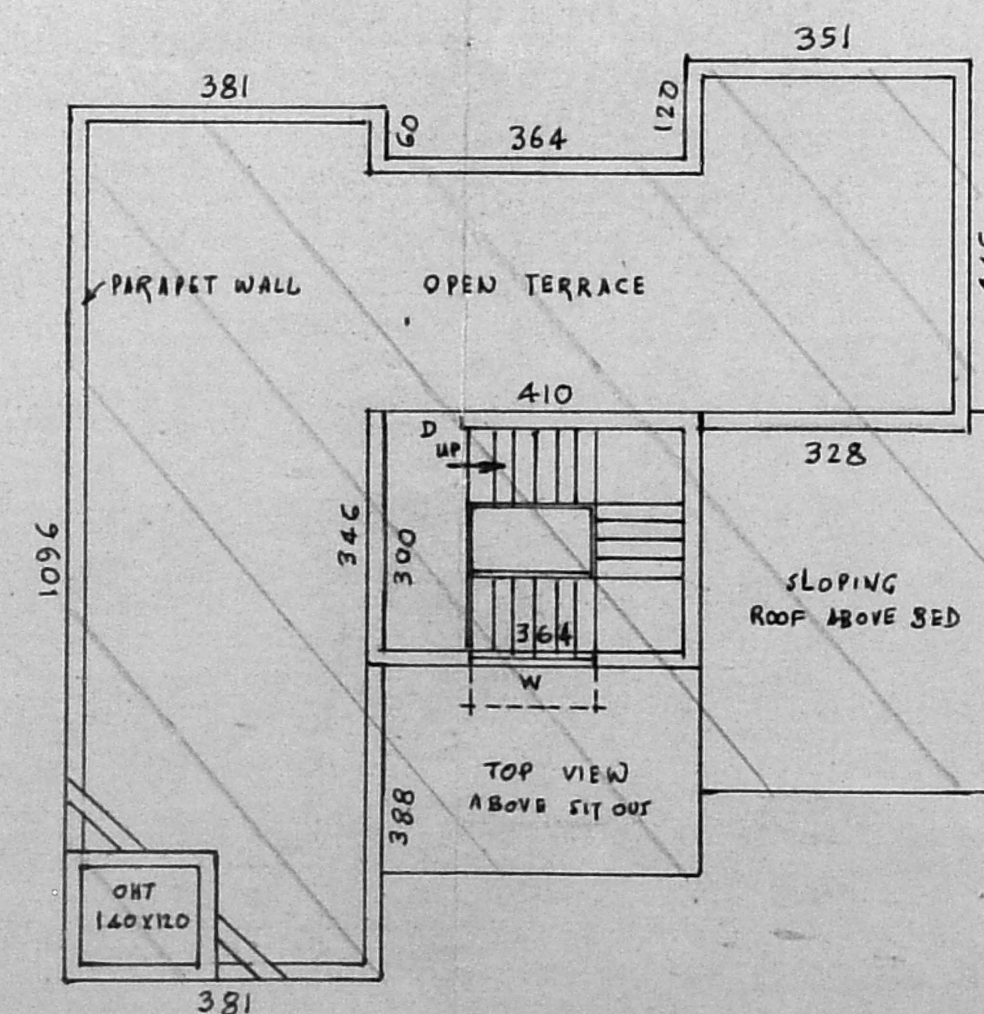

OPEN TERRACE & HEAD ROOM PLAN

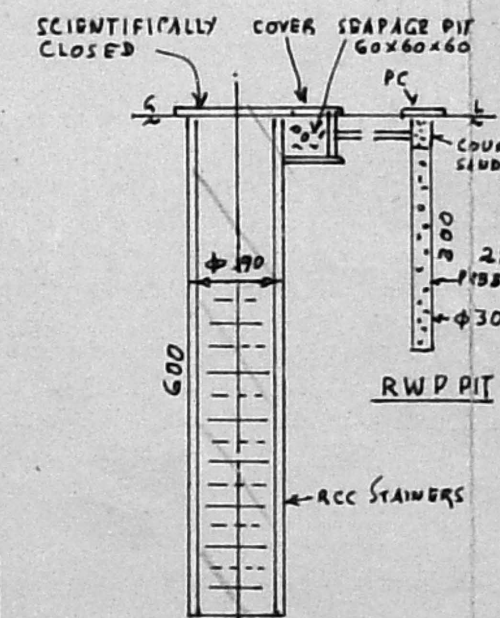

SECTION OF WELL

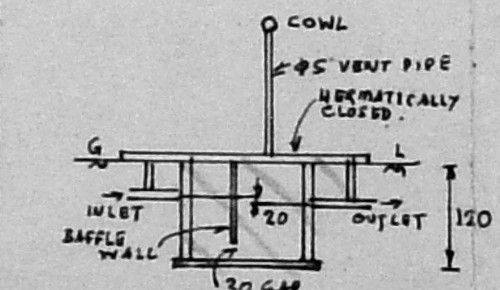

DETAILS FOR SEPTIC TANK